

ELEVATION.

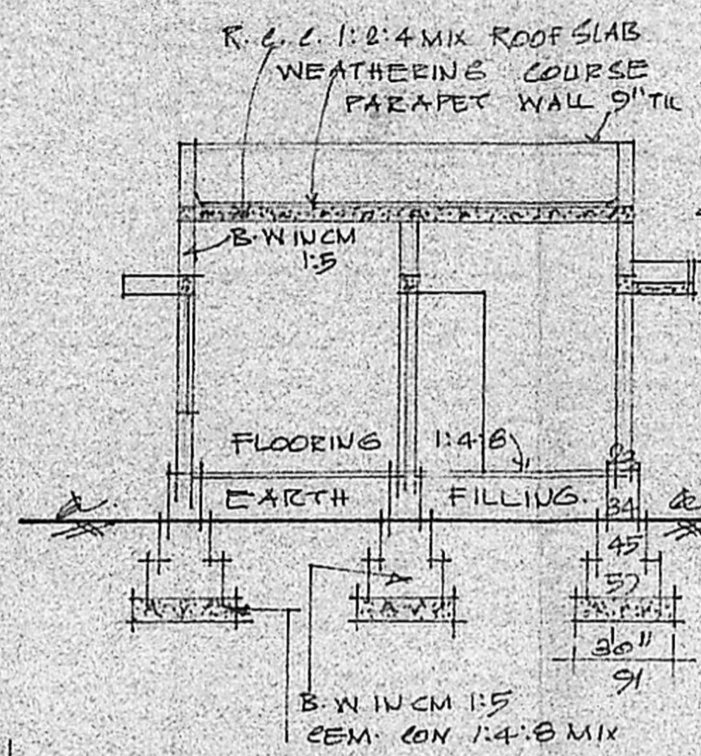

SECTION ON-AA

Planning Permit No. A/1221/90  
**APPROVED**  
 SUBJECT TO THE CONDITIONS IN THIS OFFICE LETTER.  
 No. A/4196/90 Date 14-9-90  
 o/c C. R. Umálp  
 FOR MEMBER SECRETARY  
 MADRAS METROPOLITAN  
 DEVELOPMENT AUTHORITY  
 MADRAS - 600 003.

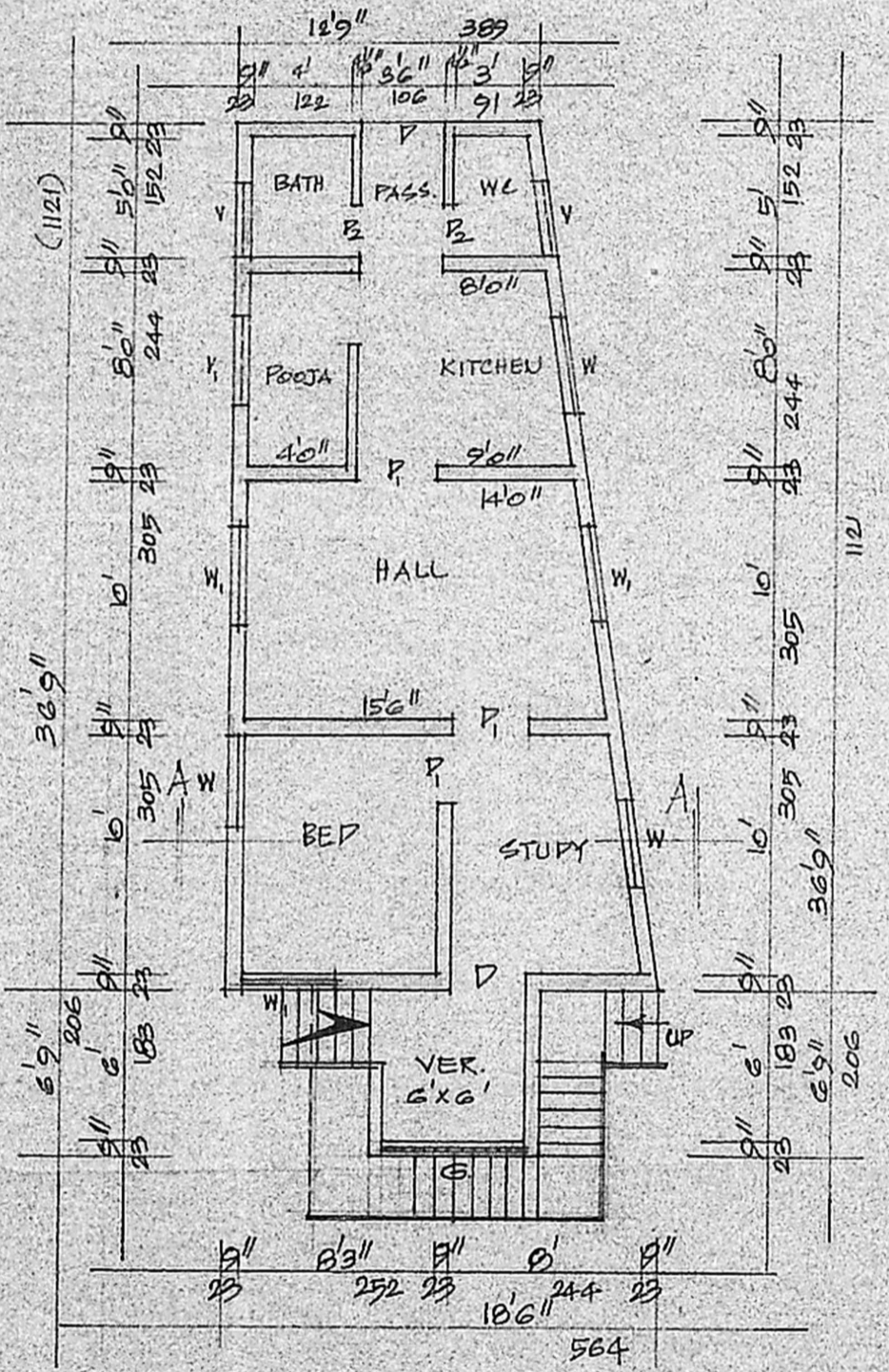

PLAN

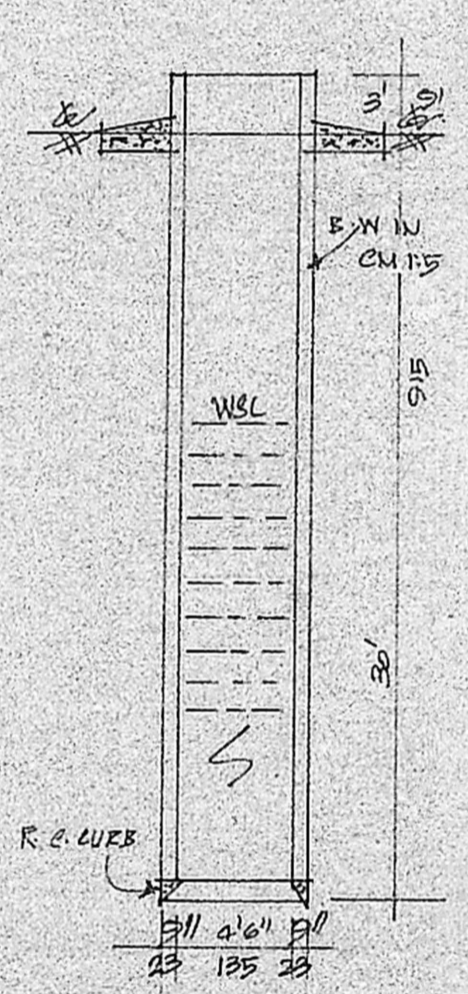

SEC. OF WELL

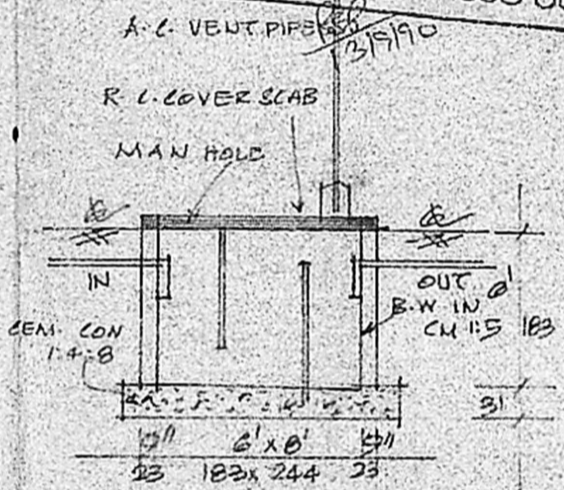

SEC. OF SEPT. TANK.

A/4196/90  
 Scoping Plan  
 26/3/90

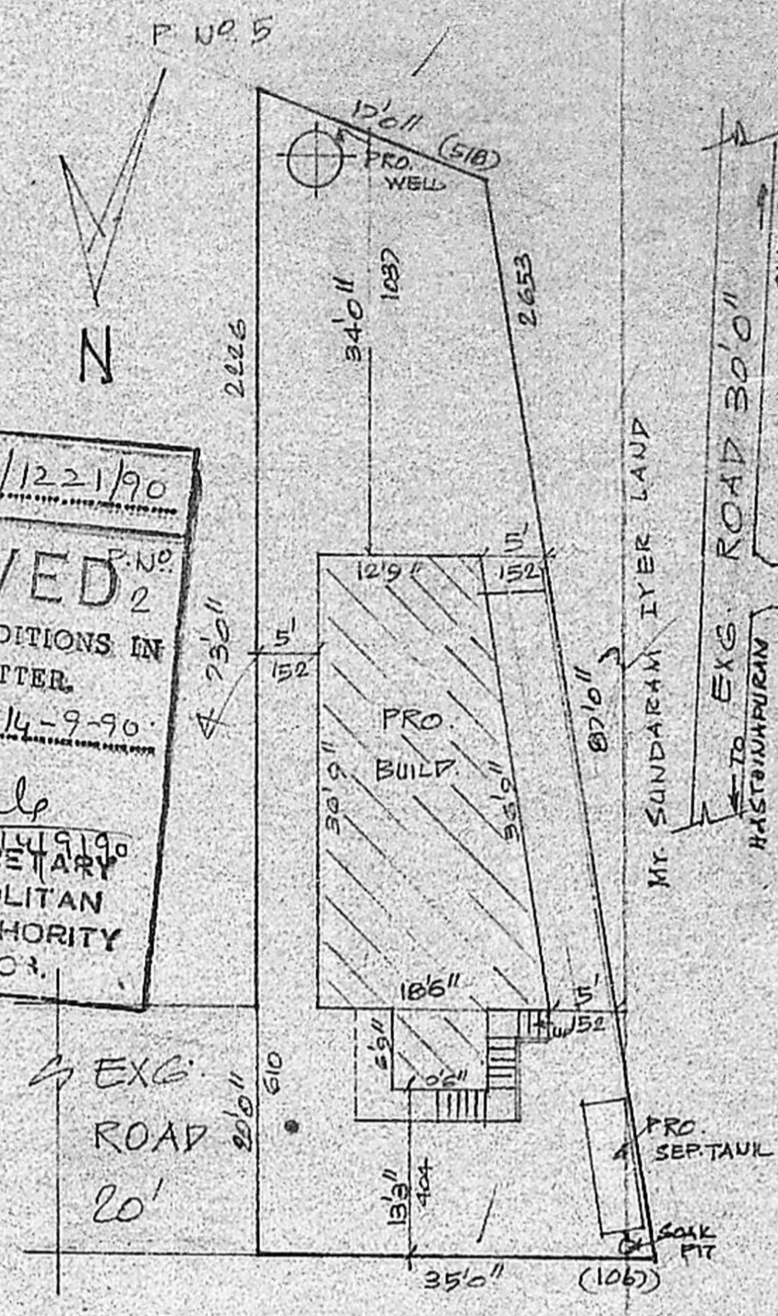

SITE PLAN

SCALE 1:200

STAIR CASE

WIDTH 75 CMS  
 RAISE 17 CMS  
 TREAD 23 CMS

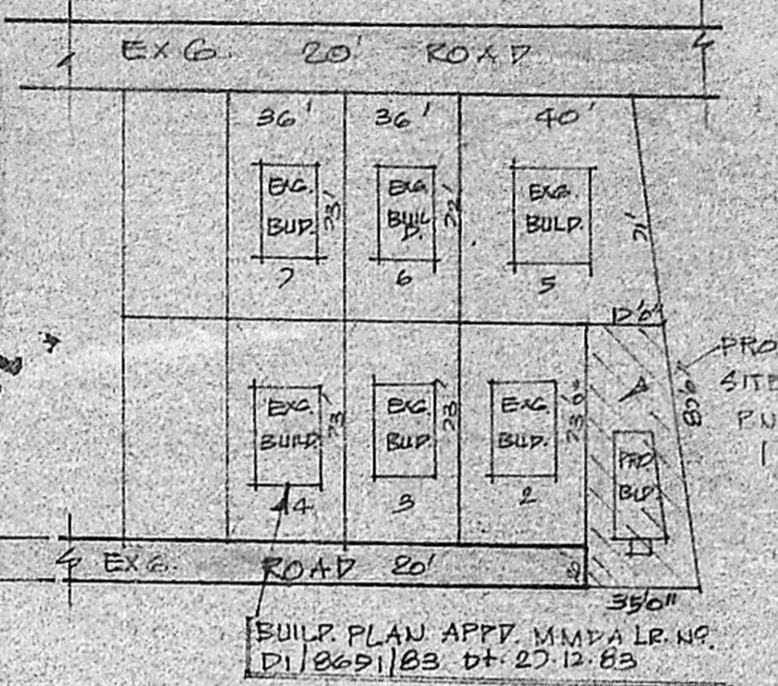

RESIDARY PLOT DETAILS

(NTS)

REFERENCE

D. DOOR	100 X 213
D1. DOOR	91 X 198
D2. DOOR	75 X 183
W. WINDOW	91 X 135
W1. WINDOW	135 X 135
Y. VENT.	91 X 61
Y1. VENT	122 X 75

COLOUR INDEX

PROPOSED ROAD	[Symbol]
SITE BOUNDARY	[Symbol]

TOTAL PLOT EXTENT	2340 SQ. FTS.	217.47 m <sup>2</sup>
PRO. BUILDING	625 SQ. FTS.	58 SQ. MTS.
OPEN SPACE	1715 SQ. FTS.	159 SQ. MTS.
FSI	0.27	COVERAGE 27%

PLAN SHOWING THE PROPOSED CONSTRUCTION OF A HOUSE IN SURVEY NO. 187/2&3 PT OF CHITLAPAKKAM VILLAGE. AT P. NO. 1. CHITLAPAKKAM TOWN PANCHAYAT LIMITS. SCALE 1:100 & 200.

K. Komalarajan

K. Krishnarajan, L.C.E.,  
 Consulting Engineer  
 Licensed Surveyor  
 MADRAS CORPORATION &  
 TAMBARAM MUNICIPALITY.  
 LICENS. No. 55 (line Class)  
 3, Brinccavan Avenue, Kenney Street  
 WEST TAMBARAM, MADRAS-600 045

[Signature]

OWNER

L.S.